

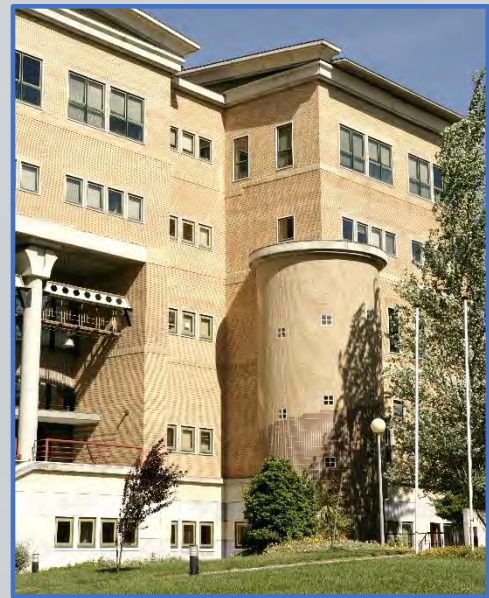

UNIVERSIDADE
CATÓLICA
PORTUGUESA



CATÓLICA
LISBON
BUSINESS & ECONOMICS



Nomination & Registration Procedures

Partner Universities Nominations

All nominations should be submitted through our incoming platform [MyExchange](#). Nominations sent by e-mail will not be considered.

Fall Semester and Academic Year: **1st- 30th April**

Spring Semester: **1st – 31st October**

Nominations of students' replacements are only accepted when:

- Replacement for the same semester: if the withdrawal occurs still during the nomination period;
- Replacement for the next semester: the withdrawal must be communicated to our School until 15 days after the beginning of the Fall Semester. After this period, the slot cannot be replaced.

Students Registration

All applications should be submitted through our incoming platform [MyExchange](#). Students will be contacted directly by e-mail after the nomination period is officially over.

Fall Semester and Academic Year: **1st – 31st May**

Spring Semester: **1st – 30th November**

Students must complete their:

- Online Application Profile (link for [MyExchange](#) platform sent to students by e-mail)
- Online Course Enrollment (instructions sent to students by e-mail)

Name of Institution: Católica-Lisbon School of Business & Economics

Address:

Católica-Lisbon School of Business & Economics
Universidade Católica Portuguesa
International Relations Office
Room 524 – 2nd Floor
Palma de Cima 1649-023
Lisbon – Portugal

Phone:

+351 21 727 02 50

Website:

<http://www.clsbe.lisboa.ucp.pt/>

Website for Exchange Students:

<https://www.clsbe.lisboa.ucp.pt/current-students/international-relations>

Dean of CATÓLICA-LISBON:

Professor Filipe Santos

International Relations Office Team:

Xavier Rajot

Executive Director of International Program Development

Bárbara Soares

internationalaffairs.clsbe@ucp.pt
Head of International Relations Office

Mariana Stoffel

incoming.clsbe@ucp.pt
summer.academy.clsbe@ucp.pt
Incoming Students

Beatriz Duarte

outgoing.clsbe@ucp.pt
Outgoing Students

Felipe Breviglieri

doubledegree.clsbe@ucp.pt
Double Degree Students

PIC Code: 999907623

Erasmus Code: PLISBOA01

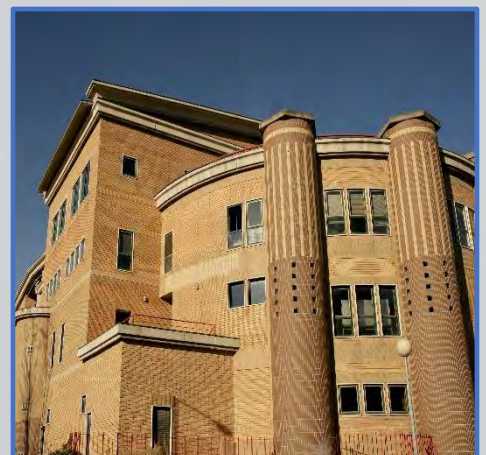



Academic Calendar

Undergraduate Program

Fall Semester: 1st of September 2021 – 22nd of January 2022

Welcome Day & Outdoor Activities

Before or during the first week of classes (compulsory)

Spring Semester: 31st of January 2022 – 24th of June 2022

Welcome Day & Outdoor Activities

Before or during the first week of classes (compulsory)

Undergraduate Academic Calendar 2021/22:

[Academic Calendar | CATÓLICA-LISBON \(ucp.pt\)](#)

Master Program

Fall Semester: 1st of September 2021 – 20th of December 2021

Welcome Day & Outdoor Activities

Before or during the first week of classes (compulsory)

Spring Semester: 31st of January 2022 – 31st of May 2022

Welcome Day & Outdoor Activities

Before or during the first week of classes (compulsory)

Master Academic Calendar 2021/22:

[Timetables & Timelines | CATÓLICA-LISBON \(ucp.pt\)](#)

Student Life

Welcome Day

Our primary goal is to assist students in getting to know each other and our School in a short timescale. We believe the special activities organized during the Welcome Day hasten the integration of the exchange students, facilitating contact amongst them and providing all the necessary information about our University and life in Lisbon.

Attendance is **mandatory**. Detailed information about the Welcome Day and outdoor activities is sent to all students by e-mail.



Academic Information

Language of Instruction

At **Undergraduate level** elective courses are mainly taught in English and most of the core courses are taught in Portuguese.

At **Master of Science level** all courses are taught in English.

Language Requirements

In order to participate in our courses and pass the exams it is necessary for your students to have a high level of English proficiency. Therefore, we ask you to guarantee that your students have the required level of spoken and written English equivalent to B1 level, according to the [Common European Framework of Reference for Languages](#).

Portuguese Language Course

A Portuguese language course for exchange students is provided in collaboration with the Faculty of Human Sciences. The course is offered every semester, starting at the beginning of September and February. There is an intensive and an extensive course and full details on costs are sent by email to all students.



Course Availability and Course Descriptions

- The **List of Courses** lectured in English is made available on our website every semester.

- The **Syllabi** of all the courses offered (Portuguese and English language) can be consulted in the links below:

Undergraduate courses (1st cycle):

<https://clsbe.lisboa.ucp.pt/current-students/undergraduate-students/student-tools/course-catalogue>

Master of Science courses (2nd cycle):

<https://www.clsbe.lisboa.ucp.pt/courses-offered-exchange-students>

Expected Workload

Undergraduate level

30 ECTS is the normal semester workload for a CATÓLICA-LISBON's student. Exchange students, however, should follow their home universities guidelines. 1 ECTS-Credit Point stands for an estimated workload around 25 to 30 hours. The maximum advised workload per semester is **33 ECTS** (including the Portuguese language course).

Master of Science Level

The normal semester course workload for a CATÓLICA LISBON's MSc student is **27 to 28 ECTS**. Exchange students, however, should follow their home universities guidelines. In the MSc Programs, 1 ECTS-credit point stands for close to 6 contact hours and an estimated workload of around 25 to 30 hours. The maximum workload per semester is **33 ECTS** (including one language course), corresponding to a maximum of **8 courses per semester** and an **average of 4 courses per trimester**.

Grading

Students grading is based on their semester work. It may include questionnaires, mid-term tests, group assignments, etc. There is also a final exam at the end of the semester.

Grading Scale

CATÓLICA-LISBON grading scale is 0-20, 10 being the passing mark.

Exams Abroad

In case of overlapping of academic calendar or proven illness, CATÓLICA-LISBON may allow exams abroad:

- Sending CATÓLICA-LISBON exams to be supervised at Partner Universities
- Supervision of exams from Partner Universities

IMPORTANT: subjected to the approval of the **Academic Direction, Professor of the course and Partner University**.



Accommodation

CATÓLICA-LISBON does not have accommodation on-campus. Hence, the International Relations Office provides help to all exchange students to find permanent accommodation in Lisbon: useful accommodation search links and a list of our accommodation partners that offer special discounts is sent by e-mail to all students. A short list of provisional and permanent accommodation search links can also be downloaded from our website. During the first days of classes, the International Relations Office staff will help students to find suitable accommodation offers and if needed will also provide help to schedule visits.

Expected living expenses

Academic expenses (e.g. books, stationary): €90- €120

Room: €300-€600

Apartment: €600- €900

Insurance: €25- €40 monthly

Groceries: €80- €150

Transportation: €35- €50

Others: €100

Visa & Health Insurance

EU Students

Need to travel with a valid national ID card or a valid Passport and the European Health Card.

Non EU-Students

Non-EU students must apply for a student visa before entry into Portugal and need a valid international insurance.

More information on VISA:

- <https://www.sef.pt/en/Pages/homepage.aspx>
- <https://imigrante.sef.pt/en/>

